Monteprandone

300

---> Codice <---: 3571	**---> Motivazione <---**:
---> Tipologia <---:	: Marche
---> Provincia <---: Ascoli Piceno	**---> Comune <---**: Monteprandone
---> frazione <---: Centobuchi	**---> Prezzo_Richiesto <---**: € 40.000
---> Totale_mq <---: 300	: 120

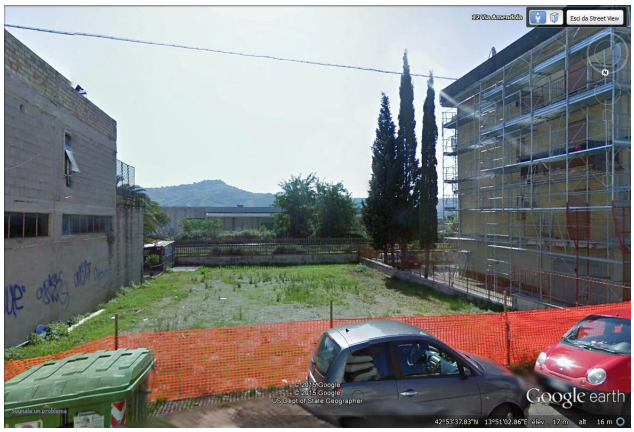

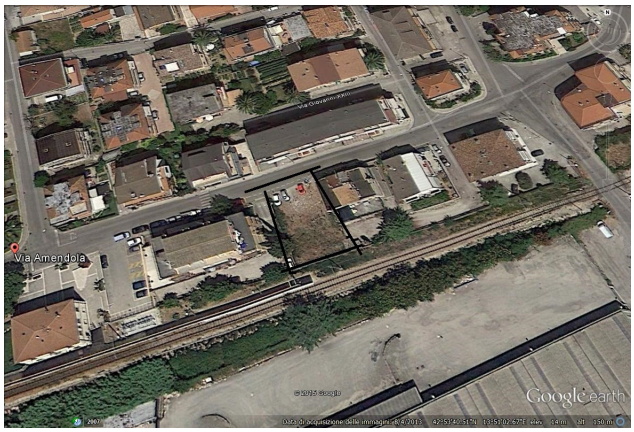

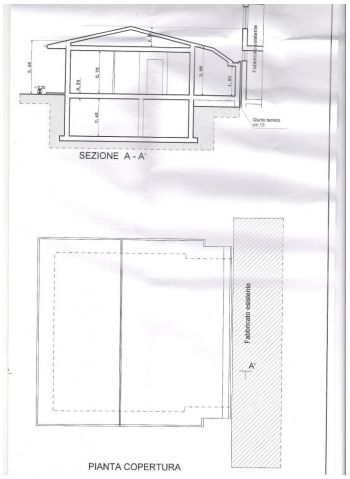

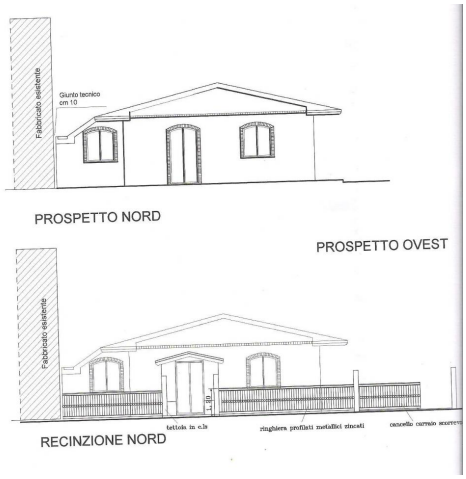

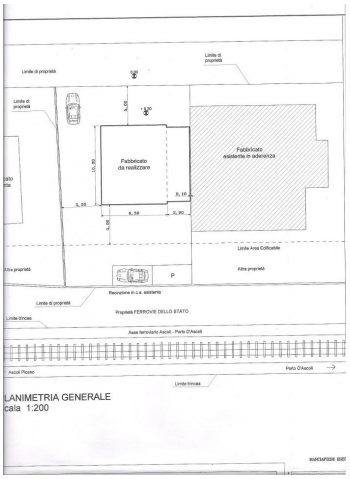

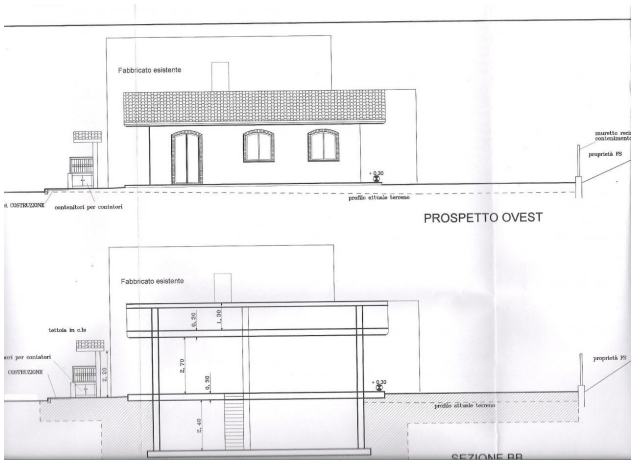

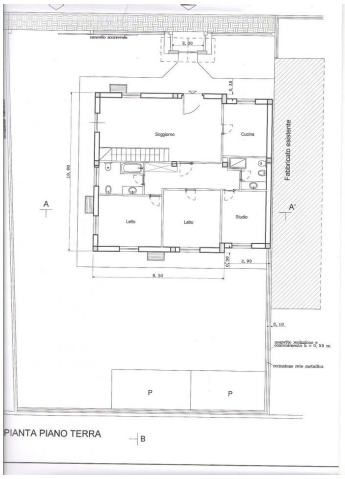

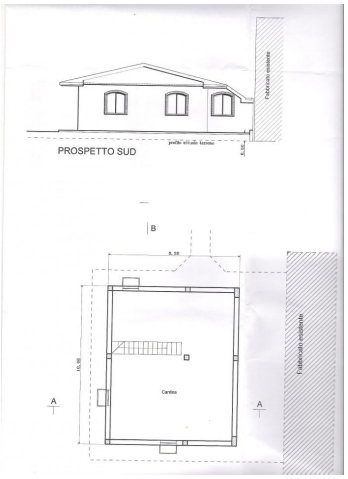

Immobiliare Capriotti
Via dei Laureati 14 - San Benedetto del Tronto (AP) - 0735.753443 - 0735.753443
info@immobiliarecapriotti.it - www.immobiliarecapriotti.it/
01538620442