Monteprandone

70 | : 1 | : 2 | : 3

:

---> Codice <---: 5081

---> Motivazione <---:

---> Tipologia <---:

: Marche

---> Provincia <---: Ascoli Piceno

---> Comune <---: Monteprandone

---> frazione <---: Centobuchi

---> Prezzo_Richiesto <---: € 90.000

---> Totale_mq <---: 70

---> camere <---: 2

---> bagni <---: 1

---> Locali <---: 3

: 17

: 3

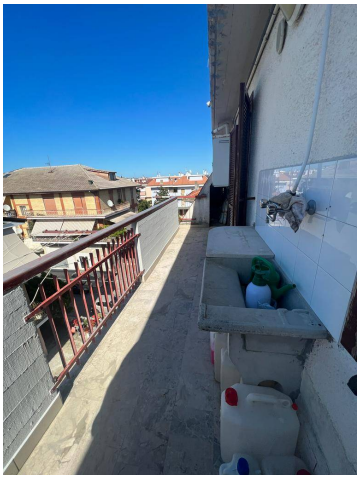

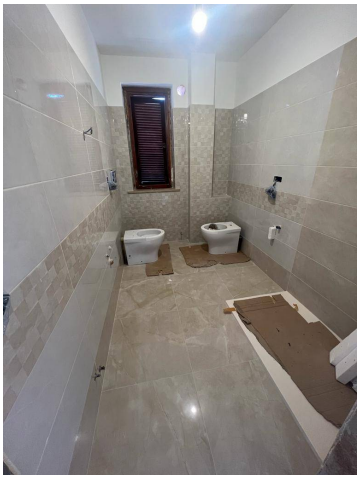

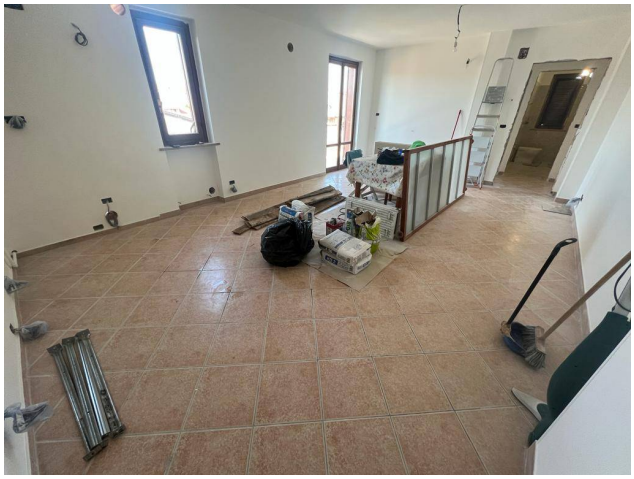

Immobiliare Capriotti
Via dei Laureati 14 - San Benedetto del Tronto (AP) - 0735.753443 - 0735.753443
info@immobiliarecapriotti.it - www.immobiliarecapriotti.it/
01538620442

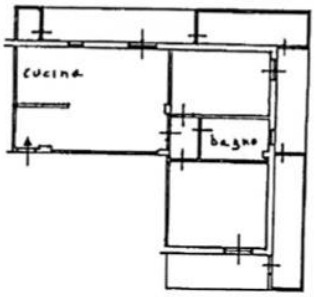

Piano Terzo
H= mt. 2.55

Immobiliare Capriotti
Via dei Laureati 14 - San Benedetto del Tronto (AP) - 0735.753443 - 0735.753443
info@immobiliarecapriotti.it - www.immobiliarecapriotti.it/
01538620442